

# Alibaba.com Assessed Supplier



## Assessment Report

*Presented to*

**Shenzhen Junuo Electronics Co., Ltd.**

**深圳市巨诺电子有限公司**

Gold Supplier & Assessed Company Relationship:	<input checked="" type="checkbox"/> Self-owned <input type="checkbox"/> Wholly Owned <input type="checkbox"/> Shareholder/Partner <input type="checkbox"/> Kindred between Owners <input type="checkbox"/> Cooperation Partner
Company Address	Floor 2 & West of Floor 3, Block 1, New Development Zone, Hezhou Community, Xixiang Street, Baoan District, Shenzhen City, Guangdong Province, China
City / Country:	Shenzhen / China
Consigner of Assessment:	Alibaba
Gold Supplier Member ID:	cnszjunuo
Gold Supplier Company Name:	Shenzhen Junuo Electronics Co., Ltd.
Contact Person:	Ms. Jessica Li
Phone Number:	0086-755-27319870
Fax Number:	0086-755-27319850
Email:	3077651851@qq.com
Website Address (URL):	<a href="http://szjunuo.en.alibaba.com">http://szjunuo.en.alibaba.com</a>

*Service Provided by SGS*  
*Report No.: 16106144\_P+T*





Report Number:	16106144_P+T		
Date of Assessment:	22/Feb./2017	Report Date:	22/Feb./2017
Assessor's Name:	Peter Pan	Validity Period:	23/Feb./2017 -- 22/Feb./2018
Reviewed By:	Sam Wang	Online Verification:	www.sgs.com/ecv

**Important Notes:**

**SGS's Disclaimer:**

This report reflects our findings for the particularly concerned company on the date of our service only. This report does not discharge or release the factory/sellers/suppliers from their commercial, legal or contractual obligations with buyers in respect of products provided by the factory/sellers/suppliers. Any reader other than the party for whom this report has been specifically issued is hereby informed that the general conditions of service of SGS contain liability limitation provisions.

**Alibaba.com's Disclaimer:**

This report has been independently prepared by a third party verification agency. The report is provided on an "AS IS" and "AS AVAILABLE" basis. The information contained in the report may change without notice and no obligation is assumed to update the information after publication. Alibaba (including its affiliates) is not involved in the preparation of the report. Publishing of the report by no means means that Alibaba endorses or recommends the report. Therefore, Alibaba cannot be held responsible for any inaccuracy or omission in the report.

To the maximum extent permitted by law, Alibaba expressly disclaims any warranty, expressed or implied, in regard to the report, including any implied warranty of merchantability, fitness for a particular purpose or non-infringement. Your use of or reliance on this report will be at your own discretion and risk. To the maximum extent permitted by law, in no event shall Alibaba be liable for any party for any direct, indirect, punitive, incidental, special or consequential damage costs, expenses, legal fees or losses or any damages whatsoever arising out of or in any way connected with any use of the report even if advised of the possibility of such damages.



## Contents

<b>Section 1: Company Overview</b>	<b>5</b>
1.1 Legal Validity	5
1.2 Company Building Information	5
<b>Section 2: Human Resources</b>	<b>6</b>
2.1 Company Chart	6
2.2 Employee Headcount	6
2.3 Management	6
<b>Section 3: Current Export Situation</b>	<b>7</b>
<b>Section 4: Export Business Capacity</b>	<b>8</b>
4.1 Market Distribution (Previous 12 Months)	8
4.2 Main Clients	8
<b>Section 5: Production Capacity</b>	<b>9</b>
5.1 Annual Production Capacity (Previous Year)	9
5.2 Production Capacity	9
5.3 Production Machinery	9
5.4 Testing Machinery	9
5.5 Subcontractors(N/A)	9
<b>Section 6: Quality Assurance</b>	<b>10</b>
6.1.1 Quality Management System Certification (N/A)	10
6.1.2 Product Certification	10
6.2 Testing Report(N/A)	10
6.3 Quality Control Management	10
6.4 Supplier Management	11
6.5 After Sales Service	12
<b>Section 7: Production Process Management</b>	<b>13</b>
<b>Section 8: R &amp; D Capacity</b>	<b>14</b>
8.1 Current Situation	14



8.2 R&D Real Case Description .....	15
8.3 Design Process .....	15
8.4 Design Devices .....	16
<b>Section 9: Company Development / Expansion Plans .....</b>	<b>16</b>
<b>Section 10: Production Flow .....</b>	<b>17</b>
<b>Section 11: Certification &amp; Photos .....</b>	<b>18</b>
<b>Section 12: Company and Product Samples .....</b>	<b>20</b>
<b>Section 13: Competitive Advantages .....</b>	<b>22</b>
13.1 Product Group Capacity .....	22
13.2 Real Case for Lower MOQ & Lead Time .....	22
13.3 Real Case for Large Contract & Lead Time.....	22
13.4 Overseas After Sales Service Capacity .....	23
13.5 After-sales service capacity .....	23



## Section 1: Company Overview

Company Overview			
<b>1.1 Legal Validity</b>			
Does the company have a valid business license?	<input checked="" type="checkbox"/> Yes <input type="checkbox"/> No	Business License Number:	440306103804514
Year Established:	28/Jul./2005	Validity Period:	28/Jul./2005 -- 31/Dec./2049
Export Experience:	11	Industry Experience:	11
Registered Address:	Floor 2 & West of Floor 3, Block 1, New Development Zone, Hezhou Community, Xixiang Street, Baoan District, Shenzhen City, Guangdong Province, China		
Company Address:	Floor 2 & West of Floor 3, Block 1, New Development Zone, Hezhou Community, Xixiang Street, Baoan District, Shenzhen City, Guangdong Province, China		
Annual review conducted by the Industrial & Commercial Bureau?	<input checked="" type="checkbox"/> Yes <input type="checkbox"/> No	Reviewed By:	Market Supervision Administration of Shenzhen Municipality
Registered Capital:	RMB 500,000		
Corporate Representative:	Mr. Changbao Wu		
Industry:	Home Audio, Video & Accessories		
Type of Ownership:	<input checked="" type="checkbox"/> Private Owner <input type="checkbox"/> Public Company <input type="checkbox"/> Joint Venture <input type="checkbox"/> Stated Owned <input type="checkbox"/> Sole Proprietorship <input type="checkbox"/> Other		
Products /Service:	DVB-T2 Receiver, ATSC Receiver, ISDB-T Receiver, OTT TV Box		
<b>1.2 Company Building Information</b>			
Certification Type: <input type="checkbox"/> Land Certification <input type="checkbox"/> Real Estate Certification <input checked="" type="checkbox"/> Lease Agreement <input type="checkbox"/> Factory Officer Claimed Total Building Size: <u>1,700</u> m <sup>2</sup> Number of Building(s) : <u>1</u> Office Size: <u>300</u> m <sup>2</sup>			



## Section 2: Human Resources

### Human Resources

#### 2.1 Company Chart

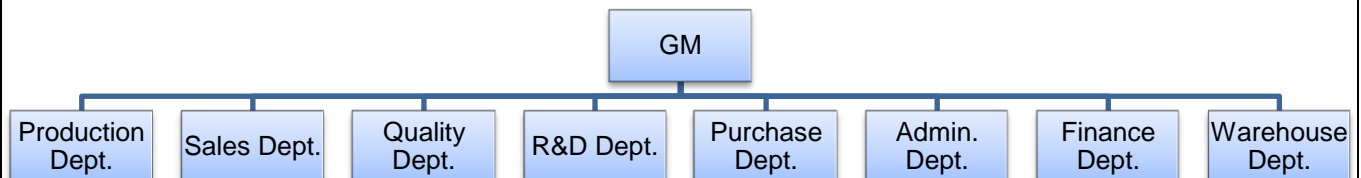

#### 2.2 Employee Headcount

Department Name	Full Time Employee(s)	Part-Time Employee(s)	Total
GM	1	0	1
Production Dept.	95	0	95
Sales Dept.	12	0	12
Quality Dept.	6	0	6
R&D Dept.	3	0	3
Purchase Dept.	2	0	2
Admin. Dept.	2	0	2
Finance Dept.	3	0	3
Warehouse Dept.	3	0	3
<b>Total Number:</b>	127	0	127

#### 2.3 Management

Department	Name	Title	Education	Year(s) in Current Company
GM	Mr. Changbao Wu	GM	Junior college graduate	11.5



## Section 3: Current Export Situation

Current Export Situation				
There is/are <u>8</u> foreign trading employee(s) in the company.				
<b>Working Experience</b>	<b>Headcount</b>	<b>Accepted Language</b>	<b>Listening &amp; Speaking</b>	<b>Reading &amp; Writing</b>
Over 30 Years	0	English	Yes	Yes
21-30Years	0	N/A	N/A	N/A
11-20 Years	0	N/A	N/A	N/A
6-10 Years	2	N/A	N/A	N/A
2-5 Years	3	N/A	N/A	N/A
Less than 2 years	3	N/A	N/A	N/A
Does the company have a valid export license?		<input checked="" type="checkbox"/> Yes <input type="checkbox"/> No		
Export License Registration No.:		01612895		
Total Revenue (Previous Year):		Confidential		
Total Export Revenue (Previous Year):		Confidential		
Estimated Export Revenue (Current Year):		Confidential		
Trade Agents Employed Overseas:		<input type="checkbox"/> Yes <input checked="" type="checkbox"/> No		
Nearest Port:		Shenzhen Port		
Accepted Payment Terms		<input checked="" type="checkbox"/> FOB <input checked="" type="checkbox"/> CIF <input checked="" type="checkbox"/> EXW <input checked="" type="checkbox"/> CFR		
Accepted Payment Type:		<input type="checkbox"/> L/C <input checked="" type="checkbox"/> T/T <input type="checkbox"/> Credit Card <input checked="" type="checkbox"/> Cash <input checked="" type="checkbox"/> West Union <input type="checkbox"/> Money Gram <input type="checkbox"/> Paypal <input type="checkbox"/> Moneybooker		
Average lead time from product order confirmation to production delivery (products exiting the factory):				
Product Category	Num	Unit		
DVB-T2 Receiver	20	Days		
ATSC Receiver	20	Days		
ISDB-T Receiver	20	Days		
OTT TV Box	20	Days		
Average Sampling Time				
Product Category	Lead Time			
DVB-T2 Receiver	3 Days			
ATSC Receiver	3 Days			
ISDB-T Receiver	3 Days			
OTT TV Box	3 Days			
The Shortest Sampling Time				
Product Category	Shortest Lead Time			
DVB-T2 Receiver	3 Days			



## Section 4: Export Business Capacity

Export Business Capacity			
4.1 Market Distribution (Previous 12 Months)			
Market	Main Product(s)	Revenue (USD)	Total Revenue (%)
North America	N/A	0	0
South America	DVB-T2 Receiver, ATSC Receiver, ISDB-T Receiver, OTT TV Box	Confidential	10.00
Eastern Europe	DVB-T2 Receiver, ATSC Receiver, ISDB-T Receiver, OTT TV Box	Confidential	50.00
Southeast Asia	DVB-T2 Receiver, ATSC Receiver, ISDB-T Receiver, OTT TV Box	Confidential	10.00
Africa	DVB-T2 Receiver, ATSC Receiver, ISDB-T Receiver, OTT TV Box	Confidential	10.00
Oceania	N/A	0	0
Mid East	DVB-T2 Receiver, ATSC Receiver, ISDB-T Receiver, OTT TV Box	Confidential	10.00
Eastern Asia	N/A	0	0
Western Europe	DVB-T2 Receiver, ATSC Receiver, ISDB-T Receiver, OTT TV Box	Confidential	5.00
Central America	N/A	0	0
Northern Europe	DVB-T2 Receiver, ATSC Receiver, ISDB-T Receiver, OTT TV Box	Confidential	5.00
Southern Europe	N/A	0	0
South Asia	N/A	0	0
Domestic Market	N/A	0	0
4.2 Main Clients			
Client Name	Main Product(s)	Total Revenue (%)	
Confidential	Confidential	Confidential	





## Section 5: Production Capacity

Production Capacity				
5.1 Annual Production Capacity (Previous Year)				
DVB-T2 Receiver: 1,500,000 Pcs, ATSC Receiver: 400,000 Pcs, ISDB-T Receiver: 200,000 Pcs, OTT TV Box: 100,000 Pcs				
5.2 Production Capacity				
Product Name		Production Line Capacity	Actual Units Produced (Previous Year)	
DVB-T2 Receiver		150,000 Pcs / Month	1,500,000 Pcs	
ATSC Receiver		40,000 Pcs / Month	400,000 Pcs	
ISDB-T Receiver		20,000 Pcs / Month	200,000 Pcs	
OTT TV Box		10,000 Pcs / Month	100,000 Pcs	
5.3 Production Machinery				
Machine Name	Brand & Model No.	Quantity	Number of Year(s) Used	Condition
Automatic Solder Pasting Printing Machine	GKG, DESEN & DSP-1008	2	6	Acceptable
Semi-auto Solder Pasting Printing Machine	EMI-3088D	2	6	Acceptable
SMT Machine	SAMSUNG & SM471, Panasonic	10	5	Acceptable
Reflow Soldering Machine	ES-800	1	5	Acceptable
Automatic Inserting Machine	XG-3000	1	7	Acceptable
Wave Soldering Machine	DS-300B	2	7	Acceptable
5.4 Testing Machinery				
Machine Name	Brand & Model No.	Quantity	Number of Year(s) Used	Condition
AOI Testing Machine	ACD510	2	5	Acceptable
Ageing Bench	N/A	10	7	Acceptable
Oscilloscope	GDS-1102A	4	6	Acceptable
5.5 Subcontractors(N/A)				
Subcontractor Name	Product Subcontracted	Volume Supplied	Cooperation Period (Years)	
N/A	N/A	N/A	N/A	



## Section 6: Quality Assurance

Quality Assurance				
<b>6.1.1 Quality Management System Certification (N/A)</b>				
Certification	Certified By	Certificate No.	Business Scope	Validity Date
N/A	N/A	N/A	N/A	N/A
<b>6.1.2 Product Certification</b>				
Certification	Certified By	Certificate No.	Product Name & Model No.	Validity Date
CE	BEL	BEL20120000906 1	DVB-T2 RECEIVER	15/Aug./2012 -- 31/Dec./2049
CE	BEL	BEL20120000906 2	DVB-T2 RECEIVER	15/Aug./2012 -- 31/Dec./2049
RoHS	BEL	BEL20120000906 3	DVB-T2 RECEIVER	15/Aug./2012 -- 31/Dec./2049
<b>6.2 Testing Report(N/A)</b>				
Certification	Certified By	Certificate No.	Product Name & Model No.	Validity Date
N/A	N/A	N/A	N/A	N/A
<b>6.3 Quality Control Management</b>				
Item	Content	Observations /Comments		
6.3.1	Is there quality control on all production lines?	<input checked="" type="checkbox"/> Yes, all production lines have adequate quality control <input type="checkbox"/> Yes, some production lines have adequate quality control <input type="checkbox"/> No		
6.3.2	Do the QA/QC inspectors work independently from the production line?	<input checked="" type="checkbox"/> Yes <input type="checkbox"/> No		
6.3.3	Who does the QC/QA Manager /Supervisor report to?	GM -- Mr. Changbao Wu		
6.3.4	How many QA/QC inspectors in total?	6		
No. of Employees in Each Production Line:				
Production Line	Supervisor	No. of Operators	No. of In-line QC/QA	
SMT Workshop	2	19	2	
Assembly Workshop	2	72	4	
<b>6.3.5 Average Guarantee Time</b>				
Product Category		Guarantee Time		
DVB-T2 Receiver		1 Year		
ATSC Receiver		1 Year		
ISDB-T Receiver		1 Year		
OTT TV Box		1 Year		



6.3.6 The Longest Guarantee Time		
Product Category		Guarantee Time
DVB-T2 Receiver		1 Year
<b>6.4 Supplier Management</b>		
Item	Content	Observations /Comments
6.4.1	Does the company have a supplier assessment procedure?	<input checked="" type="checkbox"/> Yes <input type="checkbox"/> No
6.4.2	Does the company have an updated list of approved suppliers?	<input checked="" type="checkbox"/> Yes <input type="checkbox"/> No
6.4.3	Has the company established and implemented a standard procedure for purchasing contract review and approval?	<input checked="" type="checkbox"/> Yes, with written standard procedures <input type="checkbox"/> Yes, with written procedure but lack of consistent standard <input type="checkbox"/> No
6.4.4	Does the company keep its supplier assessment reports?	<input type="checkbox"/> Yes, assessment reports are available for more than 3 years <input type="checkbox"/> Yes, assessment reports are available for the last 1-3 years <input type="checkbox"/> Yes, assessment reports are available for the previous 12 months <input checked="" type="checkbox"/> No
6.4.5	Are the company's purchasing documents sufficient to ensure product safety control and their customers' requirements?	<input checked="" type="checkbox"/> Yes, the purchasing document includes all the information required <input type="checkbox"/> Yes, however the purchasing document includes incomplete information <input type="checkbox"/> No
6.4.6	Is there a procedure to conduct random product inspections after final packaging?	<input checked="" type="checkbox"/> Yes, with clear standard and written inspection records <input type="checkbox"/> Yes, with inspection records but no procedures <input type="checkbox"/> Yes, with procedures but no inspection records <input type="checkbox"/> No, inspections are not necessary



6.5 After Sales Service		
Item	Content	Observations /Comments
6.5.1	Is customer feedback, including complaints, clearly recorded and maintained?	<input checked="" type="checkbox"/> Yes, with a standard feedback form and records <input type="checkbox"/> Yes, with a standard feedback form but no records <input type="checkbox"/> Yes, with records but no standard feedback form <input type="checkbox"/> No
6.5.2	Are there any clear procedures for handling customer complaints?	<input checked="" type="checkbox"/> Yes, with clear procedures and written records <input type="checkbox"/> Yes, with clear procedures but no written records <input type="checkbox"/> Yes, with written records but no clear procedures <input type="checkbox"/> No
6.5.3	Is there a closed-loop corrective action system in place?	<input checked="" type="checkbox"/> Yes <input type="checkbox"/> No
6.5.4	Can finished/package products be traced by lot identification to the appropriate raw material test reports?	<input checked="" type="checkbox"/> Yes, with procedures to trace raw materials <input type="checkbox"/> Yes, main raw material can be traced <input type="checkbox"/> No, only the production date can be traced <input type="checkbox"/> No
6.5.5	Is there a product alert and recall procedure?	<input type="checkbox"/> Yes <input checked="" type="checkbox"/> No



## Section 7: Production Process Management

Quality Control Management		
Item	Content	Observations /Comments
7.1	Is the factory tidy and clean enough for production?	<input type="checkbox"/> Yes, very good <input checked="" type="checkbox"/> Yes, acceptable <input type="checkbox"/> No, needs improvement <input type="checkbox"/> No, very poor
7.2	Are the following items /documents provided at the appropriate location?	<input checked="" type="checkbox"/> Work instructions <input type="checkbox"/> Approved sample <input type="checkbox"/> Product picture <input type="checkbox"/> No the above-mentioned was not available.
7.3	Are written instructions available for onsite material inspection/testing? Are the relevant records maintained?	<input checked="" type="checkbox"/> Yes, with clear written instructions and records <input type="checkbox"/> Yes, with written instructions but no records <input type="checkbox"/> Yes, with records but no written instructions <input type="checkbox"/> No
7.4	Are written inspection/testing instructions available for finished products? Are the relevant records maintained?	<input checked="" type="checkbox"/> Yes, with clear written instructions and records <input type="checkbox"/> Yes, with written instructions but no records <input type="checkbox"/> Yes, with records but no written instructions <input type="checkbox"/> No
7.5	How are finished products inspected?	<input checked="" type="checkbox"/> 100% of products with detailed inspection <input type="checkbox"/> Random inspection <input type="checkbox"/> No inspection <input type="checkbox"/> No inspection necessary
7.6	Are units that failed inspection clearly marked and separated to prevent accidental dispatch?	<input type="checkbox"/> Yes, the units are separated and marked clearly <input checked="" type="checkbox"/> Yes, the units are separated but not marked clearly <input type="checkbox"/> No
7.7	How are finished products that failed inspection handled?	<input checked="" type="checkbox"/> Repaired and re-inspected <input checked="" type="checkbox"/> Thrown away <input type="checkbox"/> No inspection necessary



## Section 8: R & D Capacity

R&D Capacity				
<b>8.1 Current Situation</b>				
There is/are <u>3</u> R&D engineer(s) in the company.				
Education Level	Headcount		Work Experience	Headcount
Doctorate	0		Over 30 Years	0
Post-Graduate	0		21-30 Years	0
Graduate	0		11-20 Years	1
Junior College	3		6-10 Years	2
Technical School	0		2-5 Years	0
High School	0		Less than 2 years	0
<b>Patent Situation</b>				
Patent No.	The Name of the Patent	The Patent Type	Available Date	
N/A	N/A	N/A	N/A	
<b>Brand Situation</b>				
Registration/app lication No.	Brand Name	For Approval to Use Goods	Validity Date	Ref.
N/A	N/A	N/A	N/A	N/A
<b>The Average Time For New Products Launched</b>				
Product Category		Lead Time		
DVB-T2 Receiver		7 Days		
ATSC Receiver		7 Days		
ISDB-T Receiver		7 Days		
OTT TV Box		7 Days		
<b>The Shortest Time For A New Item Launched</b>				
Product Category		Shortest Lead Time		
DVB-T2 Receiver		7 Days		
Does the company provide ODM service for others?		<input checked="" type="checkbox"/> Yes <input type="checkbox"/> No		
Are there relevant design input/output, review, and verification documents available for the assessment company?		<input checked="" type="checkbox"/> Yes <input type="checkbox"/> No		
Based on inspection, are R & D employees equipped with adequate specialized equipment?		<input checked="" type="checkbox"/> Yes <input type="checkbox"/> No		
If yes, please list all key equipment used:		Oscilloscope, LCR Meter		
Do R& D employees use any specific software for designing new products?		<input checked="" type="checkbox"/> Yes <input type="checkbox"/> No		
If yes, please list the main software used:		CAD, CorelDraw, PAD		



Please list all certifications and/or qualifications of the R & D department:	N/A
Has the company established standard design procedures for new products?	<input type="checkbox"/> Yes, with clear written instructions <input checked="" type="checkbox"/> Yes, without written instructions <input type="checkbox"/> No
Have the designed products been internal verified or validated?	<input type="checkbox"/> Yes, with clear written records <input checked="" type="checkbox"/> Yes, only part written records <input type="checkbox"/> Yes, without written records <input type="checkbox"/> No
Have the designed products been tested by a third-party inspection body?	<input type="checkbox"/> Yes, all designed products have been tested <input checked="" type="checkbox"/> Yes, only part of designed products have been tested <input type="checkbox"/> No
Are the designed products confirmed by the customers?	<input type="checkbox"/> Yes, all designed products have been confirmed <input checked="" type="checkbox"/> Yes, part of designed products have been confirmed according to client's requirements <input type="checkbox"/> No
Does the company has qualification requirements for designers?	<input checked="" type="checkbox"/> Yes, with written job description <input type="checkbox"/> Yes, without written job description <input type="checkbox"/> No, but at least two years design experience is needed <input type="checkbox"/> No
Are the designers' qualifications recognized by the company?	<input type="checkbox"/> Yes, with written records <input checked="" type="checkbox"/> Yes, without written records <input type="checkbox"/> No

## 8.2 R&D Real Case Description

Customer's Name	Confidential
Customer's Location	Confidential
Customer's Industry:	Confidential
Order's Requirement Description:	Confidential

## 8.3 Design Process

Process 1	Process 2	Process 3
Confidential	Confidential	Confidential
Description: Confidential	Description: Confidential	Description: Confidential

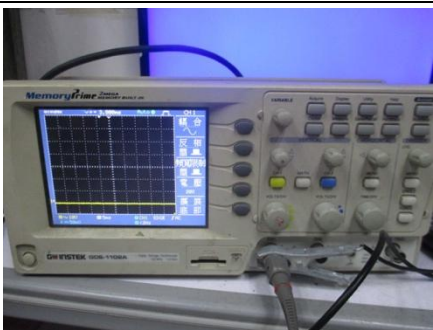
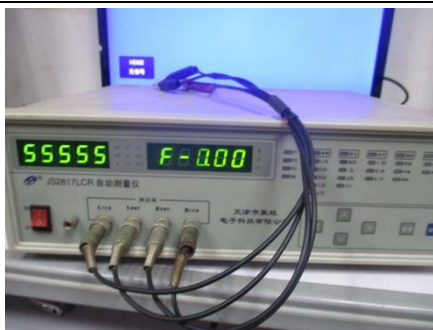

8.4 Design Devices		
Oscilloscope	LCR Meter	N/A
		N/A

## Section 9: Company Development / Expansion Plans

Company Development / Expansion Plans		
Item	Company Development Action	Timeframe
1	The organization is going to design new products	Year 2017





## Section 10: Production Flow

Production Flow					
No	Production Process	No	Production Process	No	Production Process
1		2		3	
	Solder Pasting Printing		SMT Processing		PCB Inspection
4		5		6	
	Reflow Soldering		AOI Testing		Automatic Inserting
7		8		9	
	Manual Inserting		Wave Soldering		Function Testing
10		11		12	
	Assembly		Inline Testing		Aging Test
13		14		15	
	Final Product Testing		Packing		Finished Products



## Section 11: Certification & Photos

### Certification & Photos

#### Certification & Photos -- Business License (Original)



#### Certification & Photos -- Business License (Duplicate) with Certificate / Records of Annual Inspection



#### Certification & Photos -- Tax Registration Certificate



#### Certification & Photos -- Permit for Opening Bank Account



#### Certification & Photos -- Organization Code Certificate



#### Certification & Photos -- Custom Clearance Registration Form

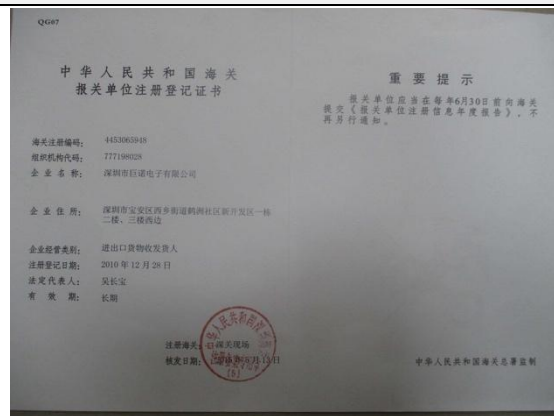







## Section 12: Company and Product Samples

### Company and Product Samples

#### Company Gate



#### Office



#### Workshop



#### Workshop



#### Product Sample



#### Product Sample





Product Sample



Product Sample



Product Sample



Product Sample







## Section 13: Competitive Advantages

<b>13.1 Product Group Capacity</b>		
<b>13.1.1 Products Sold (Within 12 Months)</b>		
<b>Products Name</b>	<b>Quantity</b>	<b>Revenue (USD)</b>
DVB-T2 Receiver	1,500,000 Pcs	Confidential
ATSC Receiver	400,000 Pcs	Confidential
ISDB-T Receiver	200,000 Pcs	Confidential
OTT TV Box	100,000 Pcs	Confidential
<b>13.1.2 Suppliers Cooperated With (Within 12 Months)</b>		
No. of cooperation suppliers (total)	25	
No. of suppliers (which cooperated over 2 times)	25	
No. of provinces which cooperation suppliers belong to	1(Guangdong)	
Would the company like to provide design solution service for integration project?	<input checked="" type="checkbox"/> Yes <input type="checkbox"/> No	
If yes, these projects include	Package, Logo	
Would the company like to provide a total solution for purchasing?	<input type="checkbox"/> Yes <input type="checkbox"/> Part, _____ <input checked="" type="checkbox"/> No	
If yes, please describe it	N/A	
<b>13.1.3 Real Case Description:</b>		
Customer Name	Confidential	
Customer Country	Confidential	
Customer Region	Confidential	
Products Category	Confidential	
Order Value (USD)	Confidential	
Order Processing Process	Confidential	
Customer's Feedback	Confidential	
<b>13.2 Real Case for Lower MOQ &amp; Lead Time</b>		
<b>Products Name</b>	<b>MOQ (Within 12 Months)</b>	<b>Lead Time</b>
DVB-T2 Receiver	1,000 Pcs	15 Days
<b>13.3 Real Case for Large Contract &amp; Lead Time</b>		
<b>Products Name</b>	<b>Order (Within 12 Months)</b>	<b>Lead Time</b>
DVB-T2 Receiver	150,000 Pcs	30 Days



13.4 Overseas After Sales Service Capacity				
13.4.1 Do you have an overseas onsite service center?	<input type="checkbox"/> Yes <input checked="" type="checkbox"/> No			
13.4.2 If yes, what onsite after-sales services are included		Location	Evidence- provided	Self-description
Equipment -installation, maintenance and other services	<input type="checkbox"/> Yes <input checked="" type="checkbox"/> No	N/A	N/A	N/A
Technical advice	<input type="checkbox"/> Yes <input checked="" type="checkbox"/> No	N/A	N/A	N/A
Personnel training	<input type="checkbox"/> Yes <input checked="" type="checkbox"/> No	N/A	N/A	N/A
Other		N/A	N/A	N/A
13.4.3 Average response time	15 Hours			
13.5 After-sales service capacity				
Does the company accept small order?	<input checked="" type="checkbox"/> Yes <input type="checkbox"/> No			

-- End of Report --